DARS
Virginia Department for Aging and Rehabilitative Services

LEADERSHIP/DIVISIONS

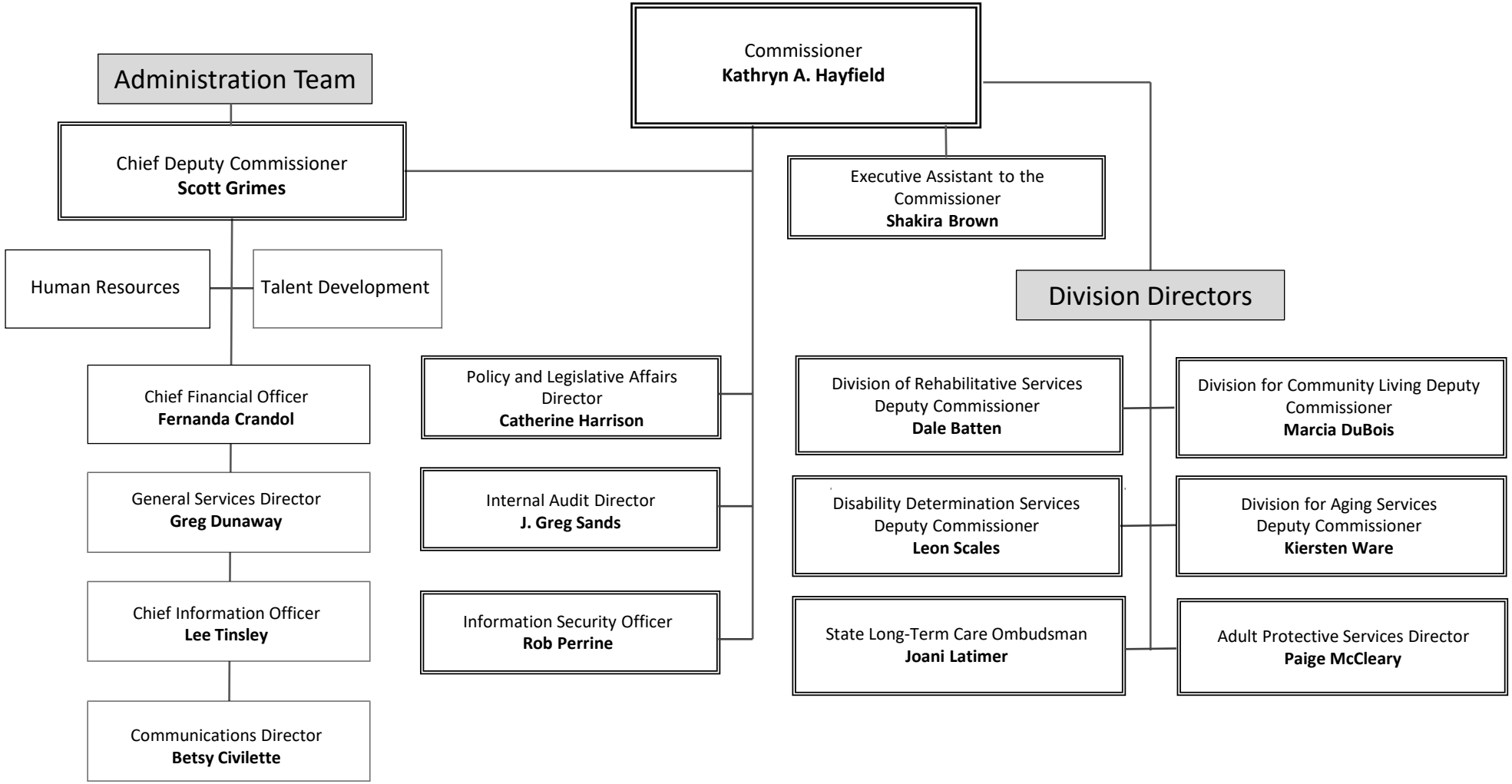

4/17/2024